

Dental and Orthodontic Findings in the Patient with a 22q11.2 Deletion

Patricia Glick, DMD
Craniofacial Orthodontist
Co-Medical Director The Barrow Cleft and Craniofacial Center
St. Joseph's Hospital and Medical Center, Phoenix, AZ
Clinical Partner—Phoenix Children's Hospital—22q Center of Excellence

Oral Manifestations

There is a very high prevalence of dental and orthodontic findings in the patient with a 22q11.2 deletion (66-77%).

Oral Manifestations

- Borglum-Jensen S, et al. *Int J Oral Surg* 1983;12:250
- Soejima, et al. *Jpn J Ped Den* 1995;33:1109
- Ryan, et al. *J Med Gen* 1997;34:798
- Fukui N, et al. *OOO* 2000;89:208
- Klingberg G, et al. *Intl J of Ped Dentistry* 2002;12:14-23
- Klingberg G, et al. *Eur J Oral Sci* 2005 Aug;113(4):303-11.
- Fomin, et al *Clinics (Sao Paulo)*. Sep 2010; 65(9): 865–869.
- Nordgarden, et al *Acta Odontol Scand* 2012;70(3):194-201.
- da Silva Dalben G, *OOO* 2008 Aug;106(2):e46-51.

Oral Manifestations

- Enamel irregularities
- Dental crowding/spacing
- Delayed eruption of permanent teeth
- Single central incisor
- Missing teeth (15%)
- Moderate to high rate of decay
- Poor oral hygiene
- Malocclusion
- Reduced salivary flow
- Altered salivary composition

Enamel Irregularities

- Hypoplasia—disturbance in the formation of the enamel matrix
- Hypocalcification—defective mineralization of enamel

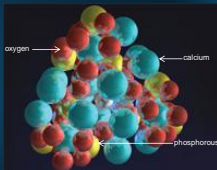

Dr. J. Timothy Wright

Enamel—96% inorganic material, crystals
4% organic material, protein

Enamel Irregularities

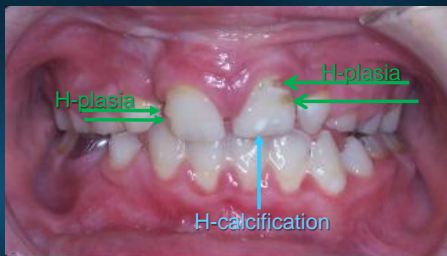

High Rates of Decay

- Enamel irregularities
- Childhood illness
- Nutritional supplements
- Decreased salivary flow
- Altered salivary composition-higher numbers of decay producing bacteria and impaired buffering capacity
- Hypoparathyroidism
- Medication
- Oral aversion

Klingberg, G OOO, 2007 Apr;103(4):497-504.
Ryan, et al. J Med Gen 1997;34:79.
Oberoi, S, et al J Calif Dent Assoc. 2011 May;39(5):327-32.

High Rate of Decay Deminerlization/Remineralization

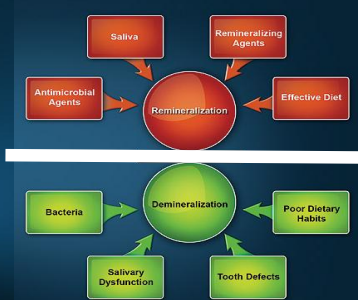

Oral Manifestations Malocclusion

- CII—Lower jaw back
- Anterior open bite
- High arched palate



Oberoi, S, et al J Calif Dent Assoc. 2011 May;39(5):327-32.

Oral Manifestations Malocclusion

- Obtuse cranial base angle
- Low muscular tone
- Thumb habit/pacifier...



Obtuse Cranial Base Angle

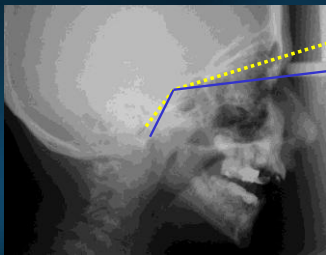

22q11.2
W/o 22q11.2 ———

Most Common Malocclusion Possible Causes Low Muscle Tone



Most Common Malocclusion Possible Causes Thumb Habit



Most Common Malocclusion Possible Causes

- Obtuse cranial base angle
- Low muscular tone
- Thumb habit/pacifier...

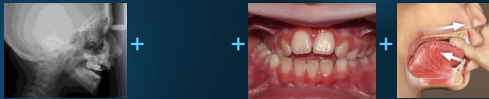

Prevention and Common Sense

- Optimal Prevention
- Remin/Demin Cycle
- Fluoride and CaPhosphate
- Pediatric Dental Visits >2X Per Year
- Brush and Floss
- Sealants on ALL Primary and Permanent Molars
- Limit Sugar Drinks
- NO Sipping Except Water
- Check Meds for Mouth Dryness
- Sugarless Gum is GOOD
- Pediatric Dentist at Age 1
- Orthodontic Consult at Age 6

